

Ø18.50±0.50

Ø28.00

63.00

75cl±1

Ø30.00

3.00

66.00

6.50

Ø77.30±1.50

106.50

319±1.90

Ø65.30

107.00

10.50

4.00

75cl C 3 63mm 10

18.00

15.00

Ø64.00

Ø77.30±1.50

Mould No

9 Dots

NAME	DATE	REVISIONS	MOLD NO.	1038		A3		DRUJBA Glassworks S.A.	
N.St.	11.2006	The height was 318mm	FINISH	FIN-058				A Member of Yioula Group	
			CAP. BRIMF.	770±10ml	MACHINE	DG 5 1/2"	BOTTLE		
			CAP. FILLPT.	750±10ml	DATE	06/12/2005	GRACE		
			FILL LINE	63mm	DRAWN	HRISTOVA	CAT.No & DWG No		
			WEIGHT	500g	CHECKED	DIMITROV	1038058		
			PROCESS	BB	CONFIRMED	H.PIK	SHEET:1/1	SCALE: 1:1	

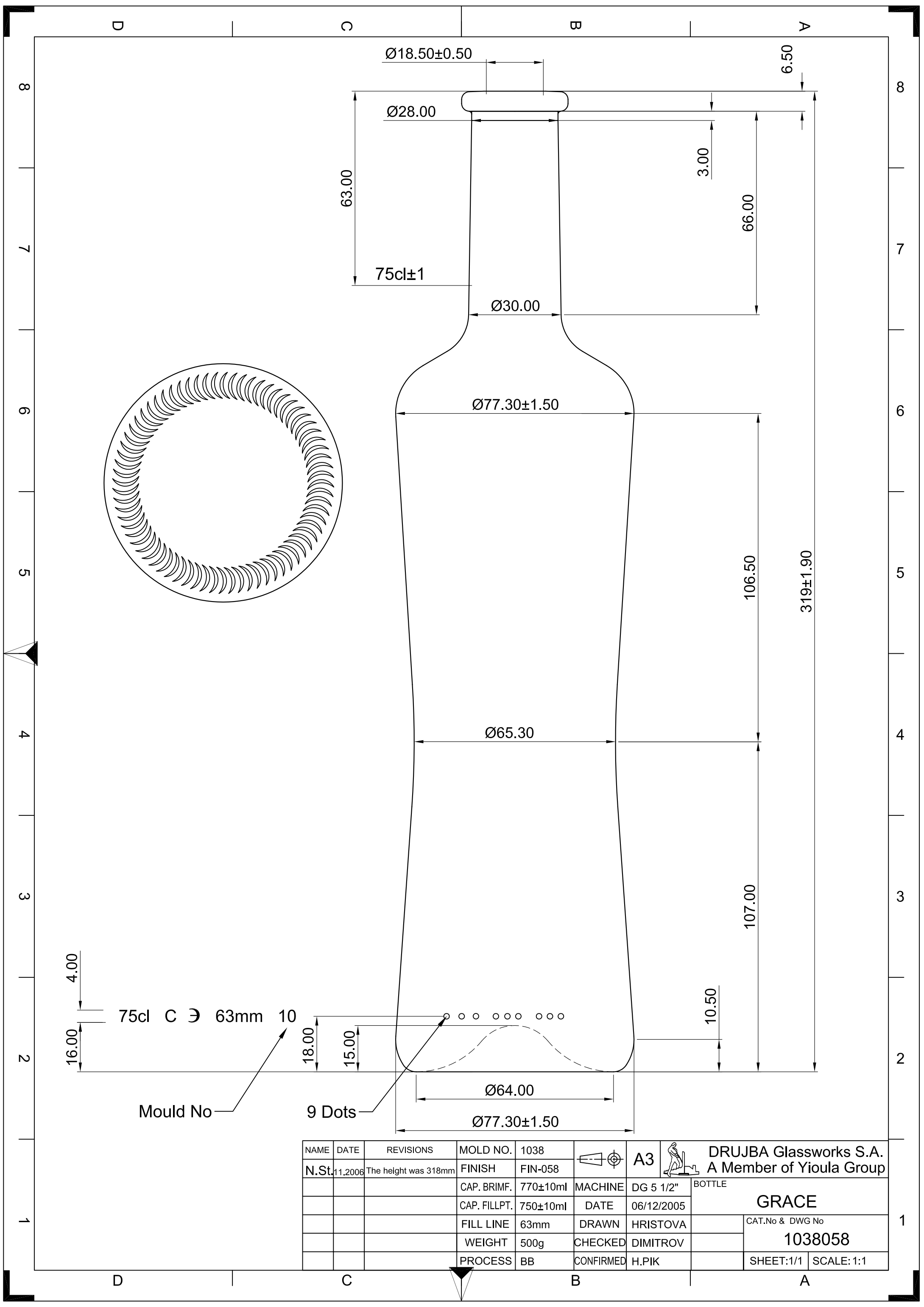

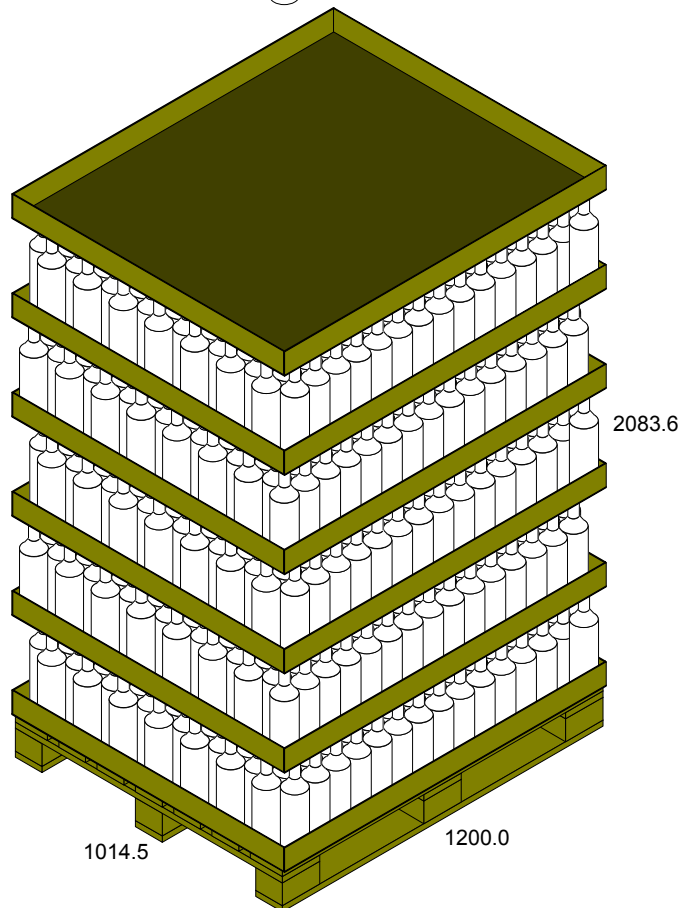
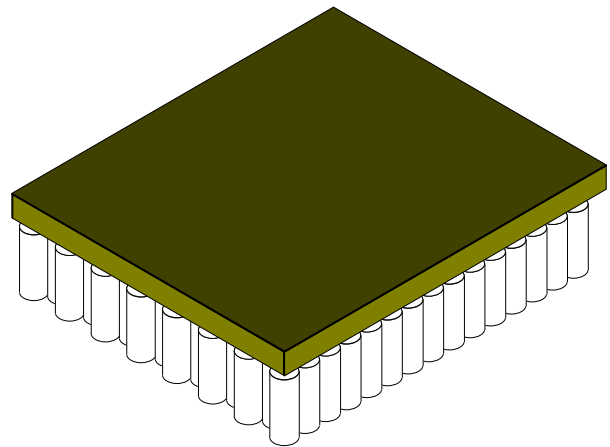
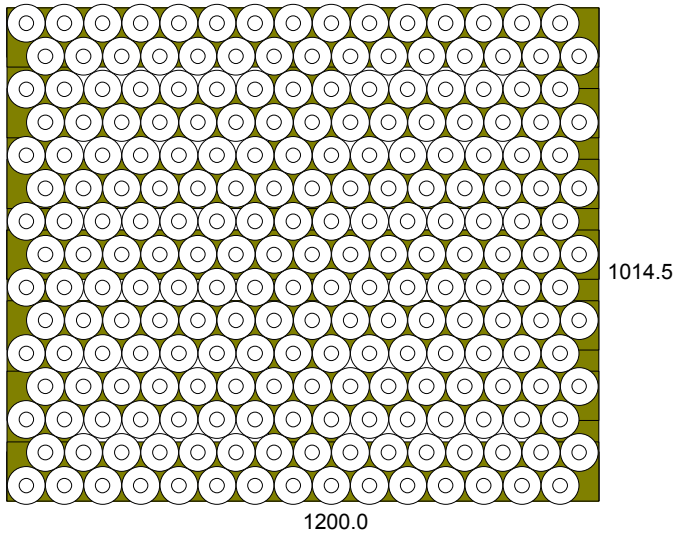

DRUJBA PALLET 09 1200.0x1000.0x134.0

	Bottle (ID)	Bottle (OD)	UnitLoad (Incl. Pal)
Ln:	77.30 mm	77.30 mm	1200.0 mm
Wd:	77.30 mm	77.30 mm	1014.5 mm
Ht:	319.00 mm	319.00 mm	2083.6 mm
Net:		500.00 g	675.000 kg
Grs:		0.00 g	22.000 kg
Cube:	1.416 l	1.4 l	2.5365 m3

Bottle: 1350  
 Area Efficiency: 112.04 %  
 Cubic Efficiency: 77.13 %  
 Cases per layer: 225  
 Layers/load: 6  
 Pattern: Staggered

Notes: THE WOODEN PALLET IN USE IS SPECIALLY GUMIGATED